



INSIGNIA

ART OF INSIGNIA

JEWELLERY CARD COLLECTION



GLAMOUR CARDS

THE GLAMOUR CARD COLLECTION

Make a statement with every purchase with the Insignia Glamour Card, designed for fashion lovers and style mavens. Enjoy exclusive access to the world's most coveted luxury brands, from haute couture to contemporary fashion. Indulge in the latest styles, personalised shopping experiences, and VIP events in the fashion world.

GRAPE WITH RUBIES



Thomas Love Peacock once wrote: ‘The juice of the grape is the liquid quintessence of concentrated sunbeams.’ Images and depictions of grapevines have long adorned frescoes, altars, and the stained glass of churches. As the name suggests, Grapes with Rubies features a design with gold vines, pearl grapes and leaves dotted with tiny rubies and embedded jadeite. One of our most popular designs, this fragile piece symbolises fertility, abundance and wealth.

ORNAMENTAL MATERIALS AND SEMI-PRECIOUS STONES:

Jasper, Pearl, Nephrite, Jadeite

CHARACTERISTICS:

Dimension 85,6/54/0.9mm

Gold 585

Diamonds 31 pcs. 0,217 Ct

Rubies 245 pcs. 1,751 Ct

GRAPEVINE



Since the beginning of time, the grapevine has been recognised for its uplifting properties. The ability of vines to move into and grow under the most challenging circumstances traditionally signifies the determination, will and drive of the plant to survive against all the odds. Greeks used to believe that grapevine branches expand organically, showcasing to humans a quality to be able to take the path of least resistance. We will never learn and improve if we do not leave room to grow. These concepts can be applied to our social interactions as well as our ideas in business.

ORNAMENTAL MATERIALS AND SEMI-PRECIOUS STONES:

Pearl, Nephrite, Jadeite,
Chrysoprase, Mother of Pearl

CHARACTERISTICS:

Dimension 85,6/54/0.9mm
Gold 585
Diamonds 652 pcs. 5,05 ct

BUTTERFLY IN ORCHIDS

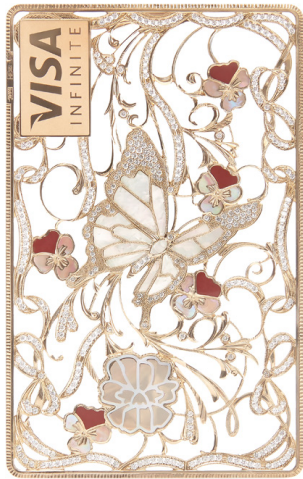

More fragile than the glass, the butterfly is a creature of marvel. Part of a family of insects called 'Lepidoptera', a word that means 'scaly wings' in Greek, it perfectly captures the butterfly because their wings are covered with thousands of tiny overlapping scales. Arranged in bold and colourful designs unique to each species, these iridescent wings are what give butterflies their singularity. The orchid too is a masterful creation and thought to be the most evolved of all flowering plants. Together, these items of nature are rendered on the card in a complex formation of precious and semi-precious stones.

ORNAMENTAL MATERIALS AND SEMI-PRECIOUS STONES:

Jasper, Turquoise, Nephrite, Jadeite,
Lazurite, Tourmaline, Mother of Pearl

CHARACTERISTICS:

Dimension 85,6/54/0.9mm
Gold 585
Diamonds 24 Pcs. 0,180 Ct
Rubies 24 Pcs. 0,216 Ct

MARIGOLD



Experience the vibrant energy of the Marigold card. Symbolising warmth and happiness, this exquisite design showcases the radiance of the marigold flower. Crafted with red gold and adorned with diamonds, the card captivates with its intricate chain of four marigolds. Each petal is delicately crafted, capturing the beauty and vitality of the flower. Carry a touch of sunshine and joy wherever you go, as this extraordinary card symbolises positivity and cheer.

CHARACTERISTICS:

Dimension 85,6/54/0.9mm

Red Gold

Diamonds 0.60ct

ROSES



Embrace the timeless beauty of the Roses card, a true symbol of love and romance. Crafted with meticulous attention to detail, this exquisite design captures the allure and elegance of the rose. The card showcases intricate golden arcs, deep purples, and lilacs, creating a captivating visual display. Made with red gold, sapphires, diamonds, and mother of pearl, it features a central image of a golden and white rose, evoking deep love and admiration. Carry the essence of passion and beauty with you as this remarkable card becomes a cherished token of affection.

ORNAMENTAL MATERIALS AND SEMI-PRECIOUS STONES:

Sapphires, Diamonds, Mother of Pearl

CHARACTERISTICS:

Dimension 85,6/54/0.9mm

Red Gold

PEONE

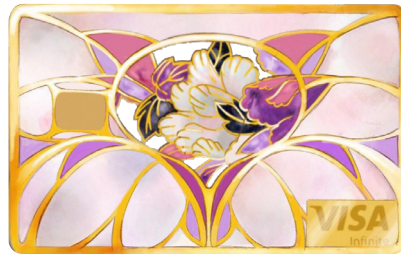

Inspired by the exquisite peony flower, this design captures the essence of femininity and grace. It features a stunning arrangement of piano black, brilliant white, and deep purple peony petals, nestled upon golden arcs and mother-of-pearl blooms. Its delicate details and rich colours make it a cherished symbol of love, prosperity, and good fortune. Embrace the timeless allure of the peony and carry its enchanting presence wherever you go.

ORNAMENTAL MATERIALS AND SEMI-PRECIOUS STONES:

Mother of Pearl

CHARACTERISTICS:

Dimension 85,6/54/0.9mm

Red Gold

FLOWER



A vibrant celebration of beauty and enchantment, this design is inspired by the kaleidoscope of colours found in nature's floral palette. Exquisite azure, burgundy, and shimmering emerald flowers, each bloom represents the timeless symbolism of beauty, grace, and joy. With its intricate details and vibrant hues, the Flowers card is a testament to nature's artistry and an expression of elegance and romance. Let the magic of flowers accompany you on every journey.

CHARACTERISTICS:

Dimension 85,6/54/0.9mm

IRIS



Inspired by the mythical goddess of the rainbow, this exquisite design showcases the stunning iris flower, renowned for its graceful petals and vibrant hues. From royal purples and blues to delicate pastels and vibrant yellows, the Iris card captures the prism of colours that mesmerise the eye. Symbolising protection and purification, the iris holds a special place in Japanese culture, often adorning kimonos and inspiring artistic expressions. With its symmetrical and swirling design, adorned with sapphires, amethyst, ruby, and mother of pearl, the Iris card is a radiant masterpiece that embodies beauty and divine protection.

ORNAMENTAL MATERIALS AND SEMI-PRECIOUS STONES:

Sapphires, Travorite, Amethyst,
Ruby, Mother of Pearl

CHARACTERISTICS:

Dimension 85,6/54/0.9mm
Gold 5N 36.78gr
Diamonds: 155pcs 0.60ct
Sapphires 442pcs 1.92ct
Mother of Pearl 71pcs

BOW



Captivating and enchanting, the Bow design exudes an air of elegance and celebration. Inspired by the timeless symbol of anticipation and joy, this exquisite piece showcases a giant golden bow adorned with intricate swirls and a regal crown knot. The deep burgundy hue of the opaque microcrystalline quartz jasper adds a touch of sophistication, while the shimmering white diamonds create a sparkling spectacle. With its meticulous craftsmanship and thoughtful design, the Bow card becomes a statement of refined gifting and cherished moments.

ORNAMENTAL MATERIALS AND SEMI-PRECIOUS STONES:

Jasper, Print

CHARACTERISTICS:

Dimension 85,6/54/0.9mm

Gold: 585

LILY OF THE VALLEY



Experience the ethereal charm of the Lily of the Valley jewellery card. Inspired by its significance as a symbol of beauty and purity, this exquisite design captures the delicate elegance of the flower. Crafted with meticulous attention to detail, the card features a captivating relief pattern. Made with 585 gold, adorned with 31 diamonds, 115 green diamonds, and 15 red-orange sapphires, it radiates opulence. The addition of pearl, jadeite, and mother of pearl further enhances its allure, making it a stunning masterpiece of craftsmanship and luxury.

ORNAMENTAL MATERIALS AND SEMI-PRECIOUS STONES:

Pearl, Jadeite, Mother of pearl

CHARACTERISTICS:

Dimension 85,6/54/0.9mm

Gold 585

Diamonds 31 pcs. 0,216 ct

Green 115 pcs. 0,897 ct

Red-orange sapphires 15 pcs. 0,136 ct

REGGAE



Crafted from the finest materials—lustrous Pearl, vibrant Jadeite, and iridescent Mother of Pearl—this piece is a symphony of elegance within the Jewellery Card collection. Inspired by reggae music’s soulful and lively essence, its design features rhythmic patterns and vivid colours that resonate with the genre’s rich cultural heritage. This card isn’t just a financial tool; it’s a statement of exquisite taste and a tribute to the timeless allure of reggae.

ORNAMENTAL MATERIALS AND SEMI-PRECIOUS STONES:

Jasper, Jadeite, Lazurite, Mother of pearl

CHARACTERISTICS:

Dimension 85,6/54/0.9mm

Gold 585

Diamonds 56 pcs. 0,414 ct